



宏茂五金

# HOMER

HARDWARE INC.

BUCKLE / EXTENSION / BELT RETRACTOR / AUTO PART  
HOOK PART / LOCK STRIKER / LATCH / HINGE



**NOTE**

# 目錄

# CONTENTS

● ABOUT US	01	● HOOK PART 安全勾	26
● EQUIPMENTS	03	Hook	26
● BUCKLE 安全扣	05	Eye Swivel	26
Push Bottom Buckles 按壓釋放	05	Shackle	29
Flip Release Buckles 掀蓋釋放	15	Tie Down Part	29
Side Release Buckles 側邊釋放	18	Trailer Tie Loop	29
● PRODUCTS EXTENSION 應用延伸	19	● CAR LOCK STRIKER 車鎖	30
● SEAT BELT RETRACTOR 兩點式/捲尺座	21	● LATCH 扣件	32
● AUTO PART 配件	23	● HINGE 鉸鍊	35



## 公司簡介 ABOUT US

宏茂五金專精於汽車零件、家具五金、客製化產品等製造已深耕逾30年。秉持著「品質嚴控」、「誠信經營」、「持續創新」的企業理念，並備有符合國際標準各種檢驗及測試儀器，以確保為客戶提供高品質的產品和服務。

從開發到生產、包裝、出貨，我們一貫化的作業流程，嚴格的品檢制度，控管產品品質，提高效率，以達到客戶要求。

隨著二代的引領，在這個不斷進步的公司環境中，我們勇於探索新的可能性，將原有的產品注入創新的靈感，拓展到未曾想像過的領域。未來，宏茂五金將以自動化機械設備為核心，降低人力成本，以提高客戶產業競爭力為目標邁進。

Celebrating a rich history spanning thirty years, Homer Hardware Inc. stands out as a distinguished leader in automotive and furniture hardware, offering bespoke solutions to meet diverse needs. Our foundation is built on the pillars of 'stringent quality control,' 'business integrity,' and 'continuous innovation'. Unwavering in our pursuit of excellence, we ensure the delivery of unparalleled products and services to our valued clients.

Explore our diverse product catalog organized into three main categories: Automotive spare parts, including seat belts, car locks, hinges, and versatile metal components; Furniture hardware, featuring hinges, handles, latches, and a range of metal/non-metal components; and Customized hardware tailored to meet unique specifications.

Rooted in stamping manufacturing, our expertise spans various processes: plastic injection molding, casting, lathe milling, rubber injection, and aluminum extrusion. Our variety of inspection equipment, including 3D printers, tensile testers, salt spray chambers, and fatigue testing machines, ensures high standards from development to production, packaging, and shipping. Our unwavering commitment to consistent operational procedures, rigorous quality inspections, and product control enhances efficiency, seamlessly meeting and exceeding customer demands.

Under second-generation leadership, Homer Hardware embarks on a journey of exploration in a dynamic business landscape. Injecting innovative ideas into our existing products, we boldly venture into uncharted territories. Our vision for the future revolves around smart automation, promising a more convenient ordering experience for our valued clients.

Choose Homer Hardware Inc. for an unparalleled blend of tradition, innovation, and reliability in every solution we provide.

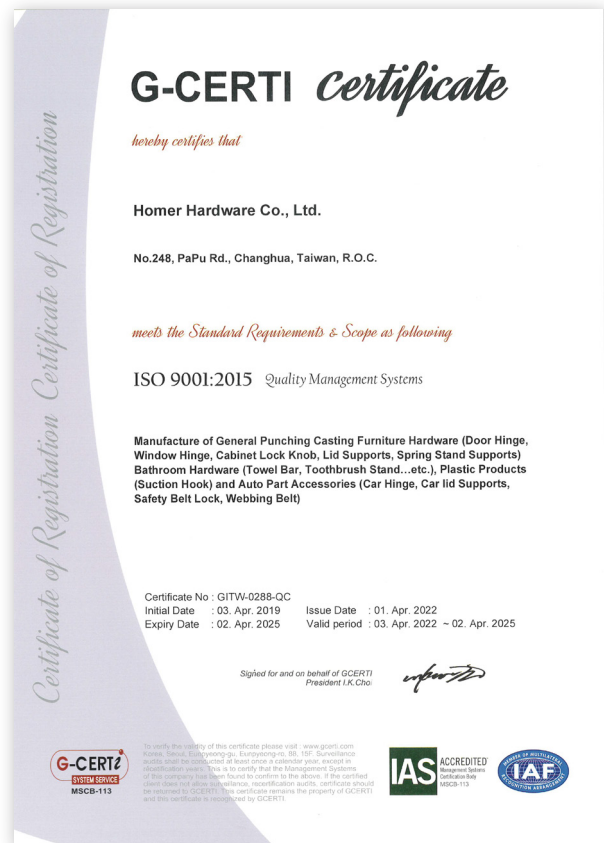

## 榮獲ISO 9001 : 2015 CERTIFACATION 優質生產力 · 創造企業競爭力



持續改善  
IMPROVEMENT



誠信經營  
INTEGRITY



不斷創新  
INNOVATION





雷射雕刻機

LASER  
ENGRAVER

雷射切割機

LASER CUTTING  
MACHINE

織帶機

SEWING  
MACHINE

鉚合機

RIVETING  
MACHINE

鑄造設備

DIE CASTING  
MACHINE

大型沖床機台

BIG STAMPING  
MACHINE





2.5D投影機  
2.5D  
PROJECTOR



鹽霧測試機  
SALT SPRAY  
TESTER



品檢包裝  
QUALITY CONTROL  
& PACKING



拉力測試機  
TENSILE  
TESTER



檢測客製化  
INSPECTION  
CUSTOMIZED

硬度測試機  
HARDNESS  
TESTER



# BUCKLE

## CA-01

BUCKLE

EXTENSION

BELT RETRACTOR

AUTO PART

HOOK PART

LOCK STRIKER

LATCH

HINGE



### CA-0100E

**Webbing hole**  
23.5mm

**Size**  
64.5mm×48.2mm

防誤壓



### CA-0120E

**Webbing hole**  
23.5mm

**Size**  
64.5mm×48.2mm

**Function**  
Prevent accidental presses

防誤壓



### CA-0150E

**Webbing hole**  
23.5mm

**Size**  
64.5mm×48.2mm

**Function**  
Prevent accidental presses

2孔



### CA-0110E

**Webbing hole**  
23.5mm

**Size**  
64.5mm×48.2mm

**Function**  
Two hole





**CW-1001A**

STEEL+ABS

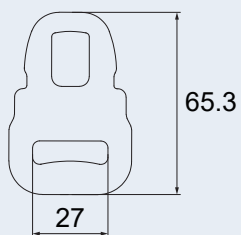
**CW-1005**

STEEL+ABS

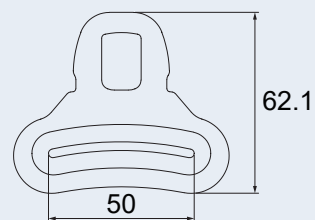
**CW-1111**

STEEL+ABS

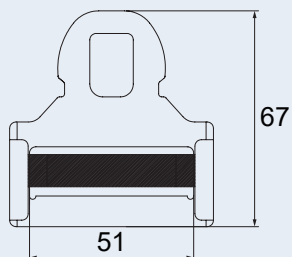
**CW-1121**

STEEL+ABS

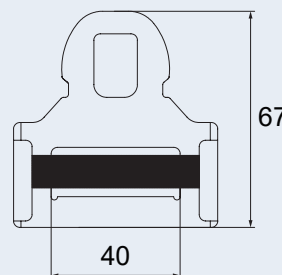
**CW-1211**

STEEL+ABS

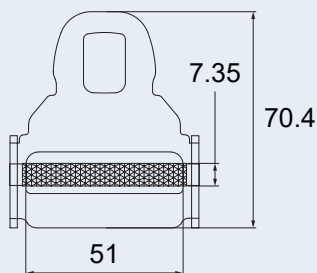
**CW-1212**

STEEL+ABS

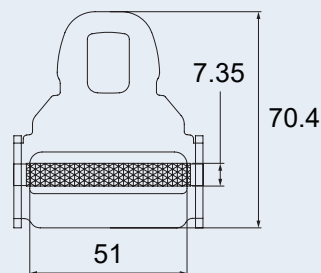
**CW-1231**

STEEL+ABS

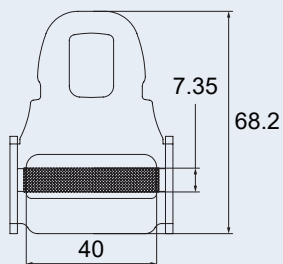
**CW-1232**

STEEL+ABS

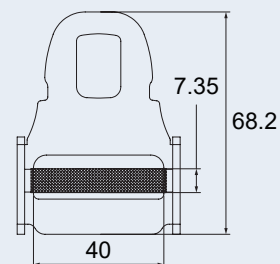
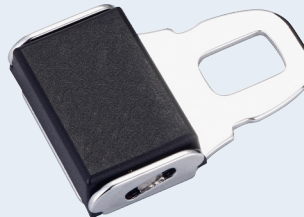

# BUCKLE

## CA-02

BUCKLE

EXTENSION

BELT RETRACTOR

AUTO PART

HOOK PART

LOCK STRIKER

LATCH

HINGE



### CA-0200E

Webbing hole  
Ø26.9mm

Size  
170mm×51mm

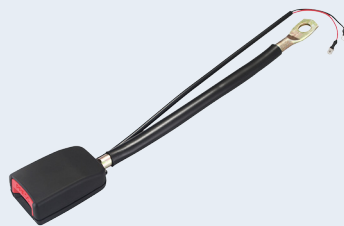

### CA-0211E

Webbing hole  
Ø13mm

Size  
365mm×51mm



### CA-0221E

Webbing hole  
Ø15.5mm

Size  
180mm×51mm

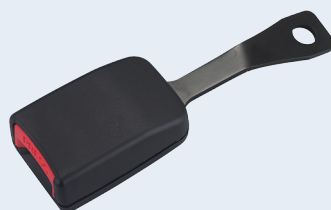

### CA-0230E

Webbing hole  
Ø13mm

Size  
170mm×51mm



### CA-0231EA

Webbing hole  
Ø13mm

Size  
170mm×51mm

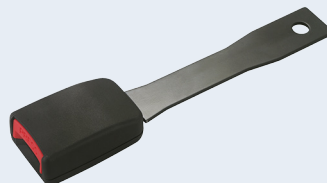

### CA-0240E

Webbing hole  
Ø12mm

Size  
170mm×51mm

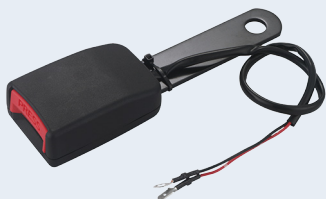

### CA-0251E

Webbing hole  
Ø12mm

Size  
170mm×51mm

延伸且消音

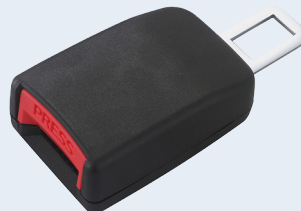

### CA-0260E

Webbing hole  
36mm×21.6mm

Size  
170mm×51mm

Function  
Extended fasteners and silence



### CA-0270E

Webbing hole  
Ø12mm

Size  
170mm×51mm

### CW-2001

Steel+ABS

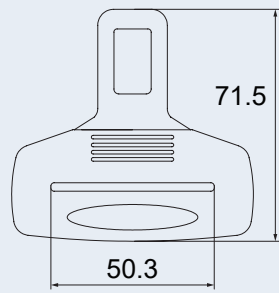

### CW-2002

Steel

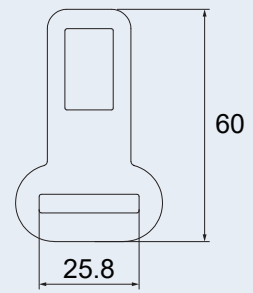

### CW-2122

STEEL+ABS

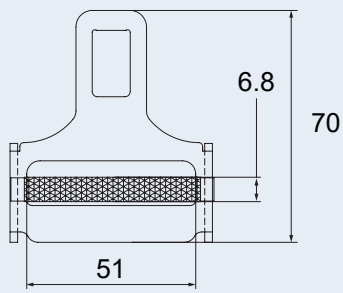

BUCKLE

EXTENSION

BELT RETRACTOR

AUTO PART

HOOK PART

LOCK STRIKER

LATCH

HINGE

CA-03

CB-03

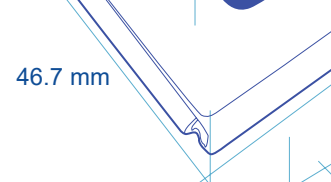
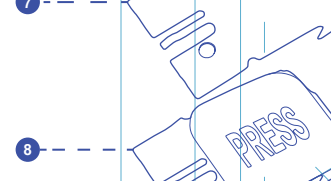
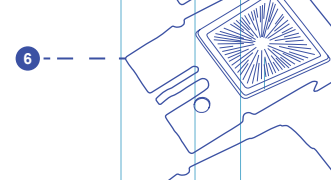
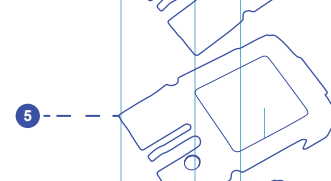
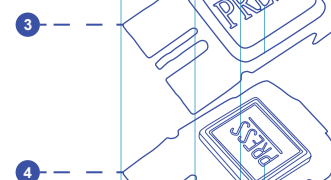
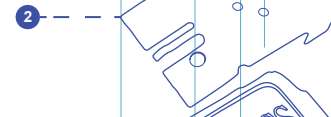
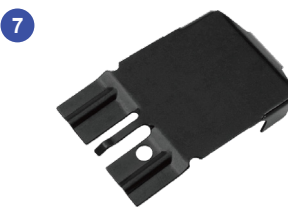
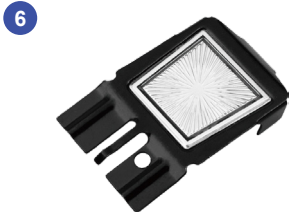
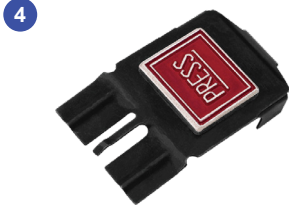
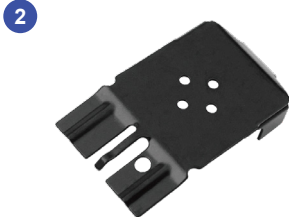
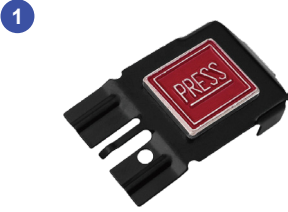

30 mm

46.7 mm

68 mm

30 mm

46.7 mm

68 mm

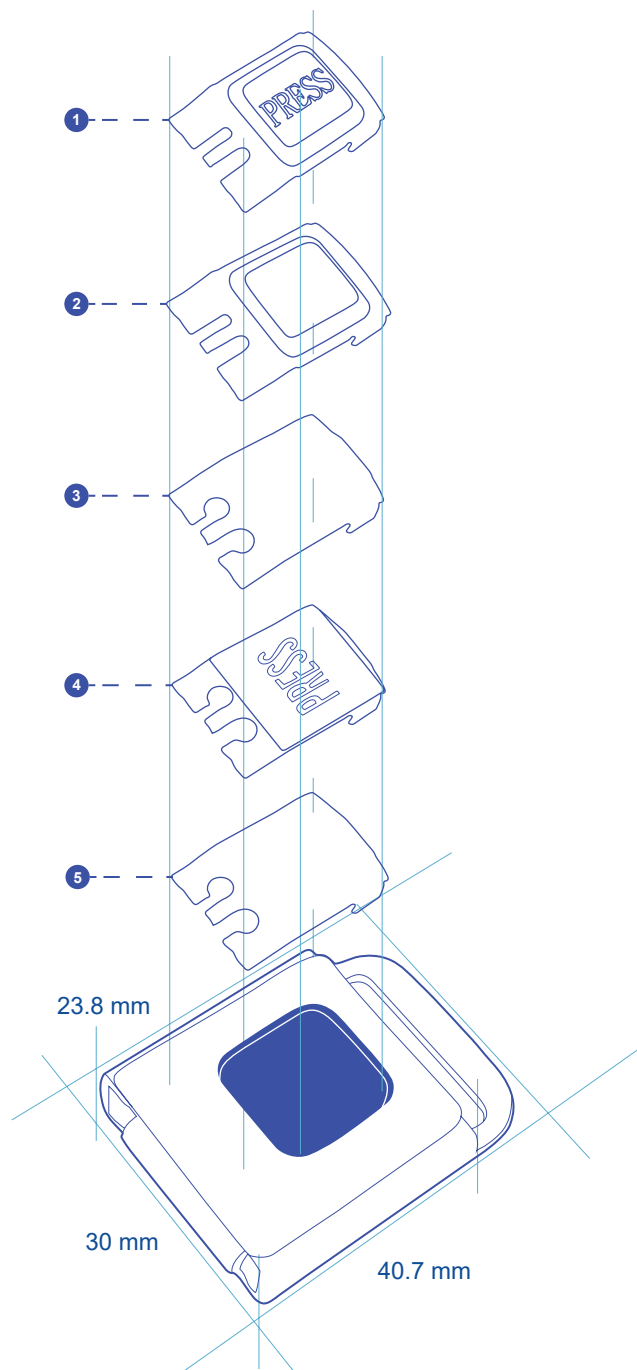
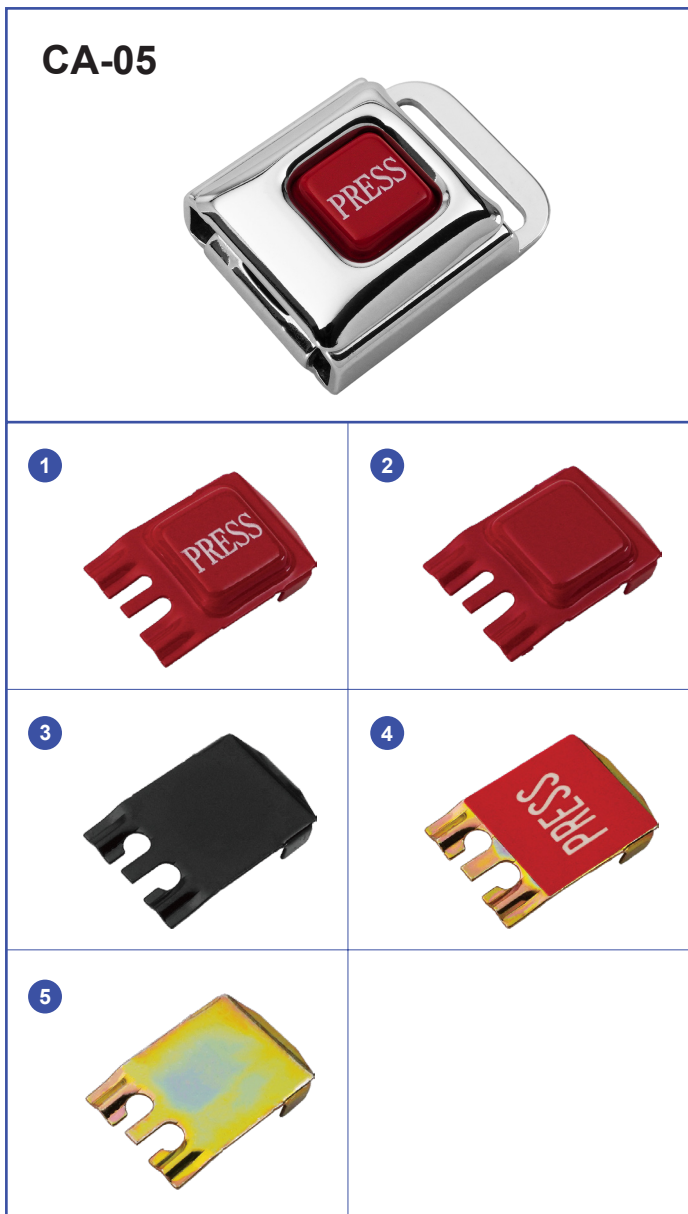

### SIZES COMPARISON

**CA-03**

Regular



**CB-05**

M



**CA-05**

S





**CA-0300A**

**Webbing hole**  
30mm

**Size**  
68mm×46.7mm

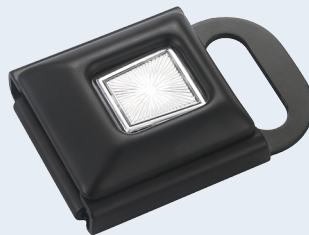

**CA-0301C**

**Webbing hole**  
30mm

**Size**  
68mm×46.7mm



**CA-0303A**

**Webbing hole**  
30mm

**Size**  
68mm×46.7mm



**CA-0306A**

**Webbing hole**  
30mm

**Size**  
68mm×46.7mm

防誤壓



**CA-0310A**

**Webbing hole**  
30mm

**Size**  
68mm×46.7mm

**Function**  
Prevent accidental presses



**CA-0356A**

**Webbing hole**  
30mm

**Size**  
68mm×46.7mm



**CA-0360BP**

**Webbing hole**  
25mm

**Size**  
68mm×46.7mm



**CA-0380B**

**Webbing hole**  
25mm

**Size**  
68mm×46.7mm



**CA-03951A**

**Webbing hole**  
30mm

**Size**  
68mm×46.7mm



**CA-0303TCA**

**Webbing hole**  
50mm

**Size**  
75mm×46.7mm

**CW-3001**

STEEL+ABS

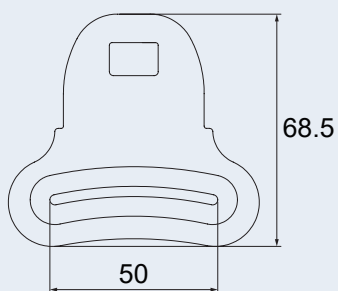
**CW-3002**

STEEL

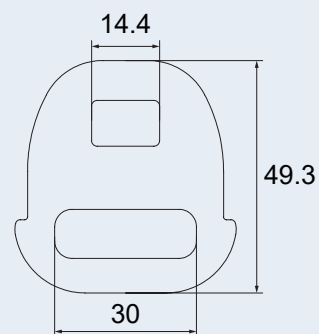
**CW-3003**

STEEL

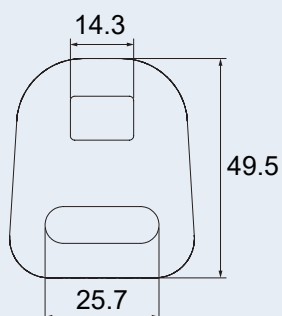
**CW-3004**

STEEL

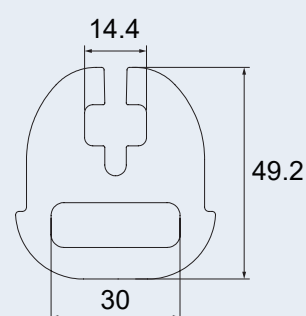
**CW-3005A**

STEEL+ABS

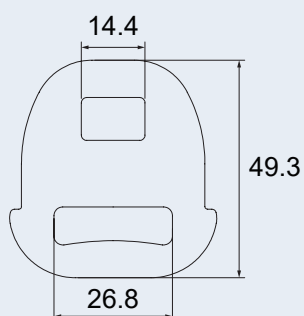
**CW-3007**

STEEL+ABS

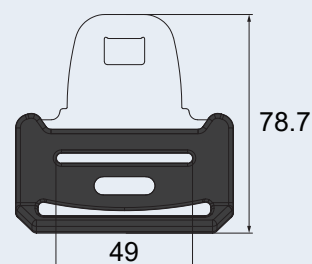
**CW-3008**

STEEL+PU

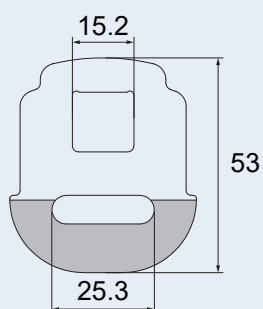
**CW-3111**

STEEL+ABS

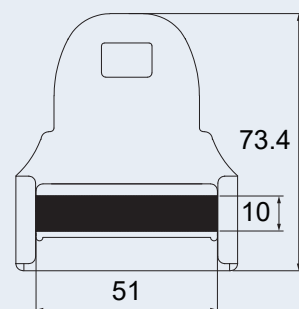
**CW-3211**

STEEL+ABS

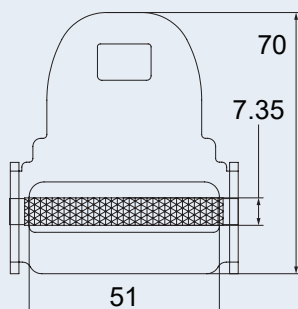
**CW-3222**

STEEL+ABS

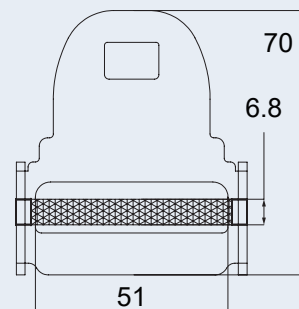

# BUCKLE

CA-05  
CB-05

BUCKLE

EXTENSION

BELT RETRACTOR

AUTO PART

HOOK PART

LOCK STRIKER

LATCH

HINGE

## CB-0501A



Webbing hole  
25mm

Size  
55mm×38mm

## CB-0501A1

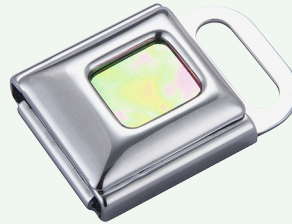

Webbing hole  
25mm

Size  
55mm×38mm

## CB-0500B



Webbing hole  
25mm

Size  
55mm×38mm

## CX-5002

STEEL

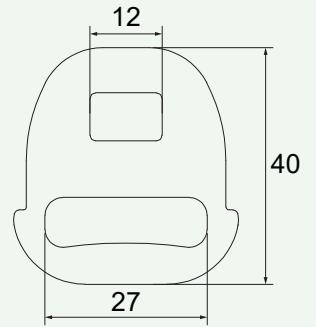

## CA-0500A



Webbing hole  
23.8mm

Size  
40.7mm×30mm

## CA-0502



Webbing hole  
23.8mm

Size  
40.7mm×30mm

## CA-0503C



Webbing hole  
23.8mm

Size  
40.7mm×30mm

防誤壓



## CA-0510A

Webbing hole  
23.8mm

Size  
40.7mm×30mm

Function  
Prevent accidental presses

## CW-5002

STEEL

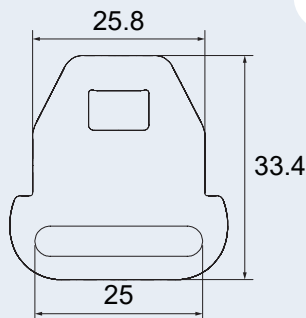

## CW-5111

STEEL+ABS

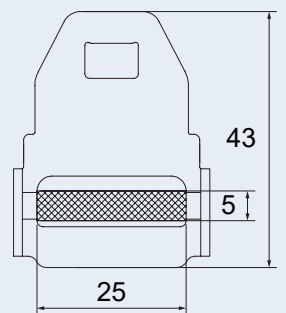



# SIZES COMPARISON

CA-04 Regular



CB-04 M



CB-02 S

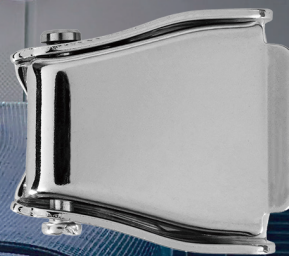

CB-01 XS

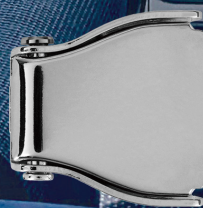

# BUCKLE

CA-04  
CB-04

BUCKLE

EXTENSION

BELT RETRACTOR

AUTO PART

HOOK PART

LOCK STRIKER

LATCH

HINGE

脫離角度可調整

## CA-0410G1



**Webbing hole**  
50.4mm

**Size**  
65mm×58mm

**Function**  
Releasing angle

## CW-4001

STEEL

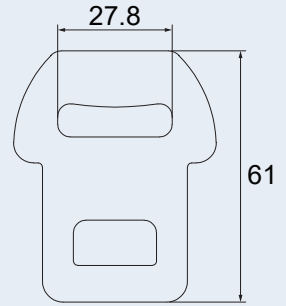
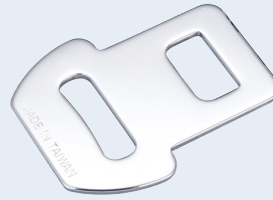

## CA-0410GA3

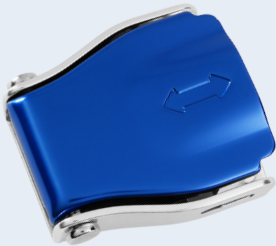

**Webbing hole**  
50.4mm

**Size**  
65mm×58mm

**Function**  
Releasing angle

## CW-4002

STEEL+ABS

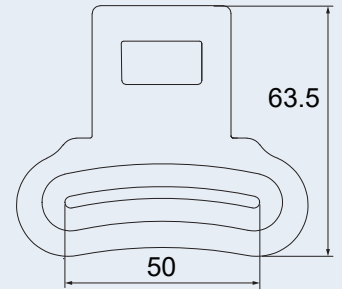

## CA-0410GA4



**Webbing hole**  
50.4mm

**Size**  
65mm×58mm

**Function**  
Releasing angle

## CW-4511

STEEL+ABS

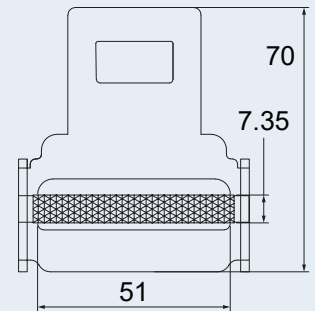

## CW-4512

STEEL+ABS

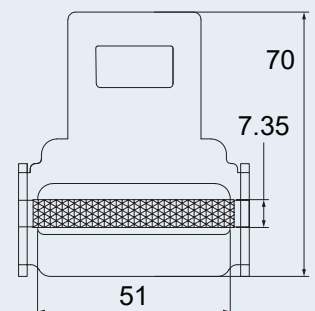

## BUCKLE RELEASE ANGLE

CA-0410G3  
CA-0410G4

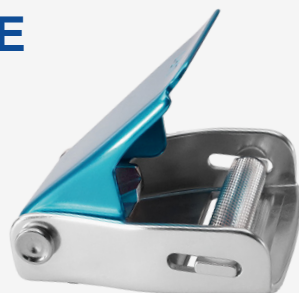

45 Degree



90 Degree

# BUCKLE

CB-02  
CB-04

BUCKLE

EXTENSION

BELT RETRACTOR

AUTO PART

HOOK PART

LOCK STRIKER

LATCH

HINGE



## CB-0410A

Webbing hole  
42.5mm

Size  
49.5mm×55.5mm



## CX-4010A

STEEL

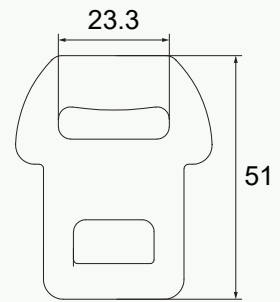

## CB-0210A

Webbing hole  
24.8mm

Size  
28.9mm×32.4mm



## CX-2010A

STEEL

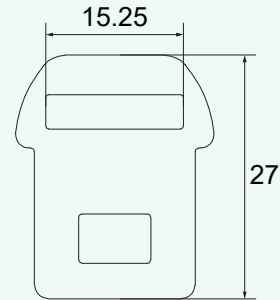
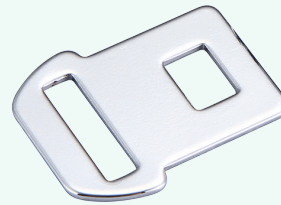

## CB-0110A

Webbing hole  
19mm

Size  
26.1mm×26mm



## CX-1110A

STEEL

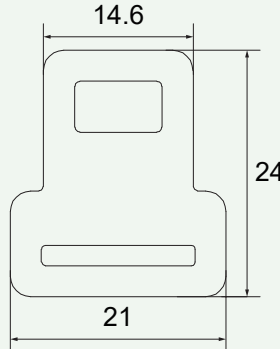

## CA-1410A2

Webbing hole  
52mm

Size  
60mm×54mm



## CW-4003

STEEL

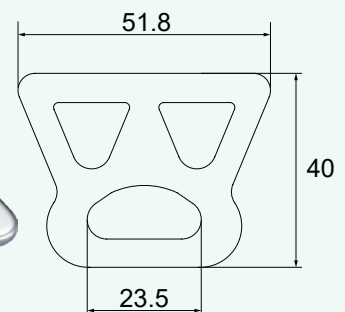

# BUCKLE

## CA-06

BUCKLE

EXTENSION

BELT RETRACTOR

AUTO PART

HOOK PART

LOCK STRIKER

LATCH

HINGE



**CA-0600A**

Webbing hole  
52mm

Size  
62.3mm×60mm



**CA-0600B**

Webbing hole  
52mm

Size  
62.3mm×60mm

2孔



**CA-0620A**

Webbing hole  
52mm

Size  
62.3mm×60mm

Function  
Two hole



**CW-6001**

STEEL

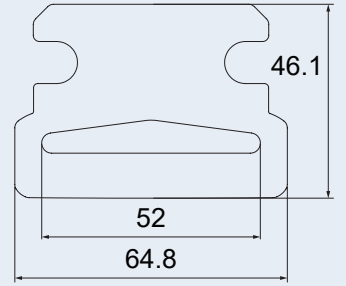

**CW-6111**

STEEL+ABS

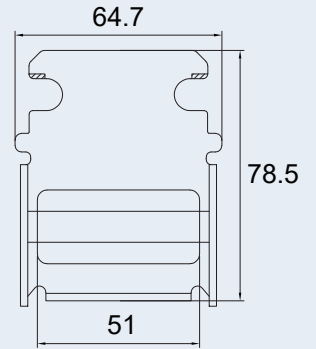
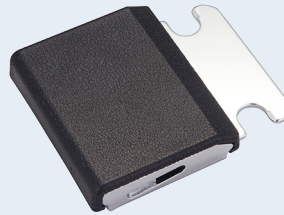

**CW-6221**

STEEL+ABS

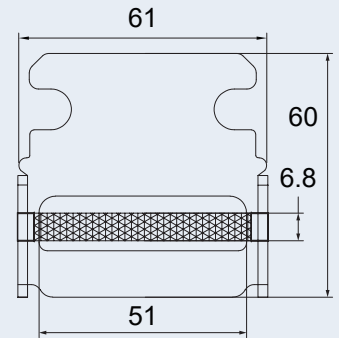

**CW-6222**

STEEL+ABS

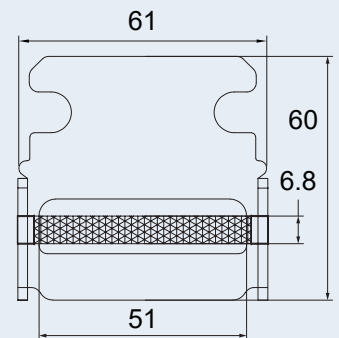

## COMPARISON

**CA-0600A** Regular



**CA-0900A** L



# BUCKLE

CA-07

CA-08

BUCKLE

EXTENSION

BELT RETRACTOR

AUTO PART

HOOK PART

LOCK STRIKER

LATCH

HINGE

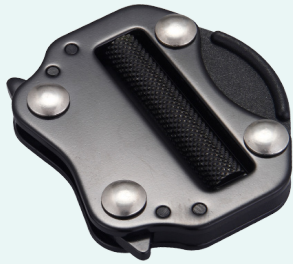

### CA-0700A

Webbing hole  
46mm

Size  
60mm×54.5mm

### CW-7001

STEEL

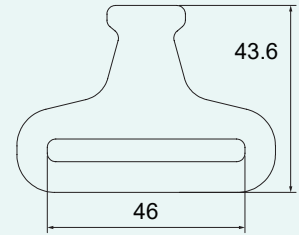

### CW-7002

STEEL

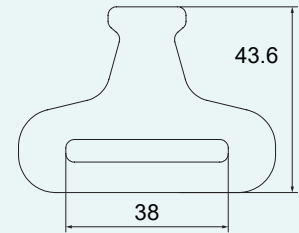

### CA-0800A

Webbing hole  
20mm

Size  
36mm×40mm

### CW-8001C

STEEL

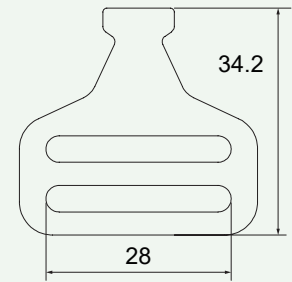

### CA0810C

Webbing hole  
26mm

Size  
36mm×40mm

### CA-8002C

STEEL

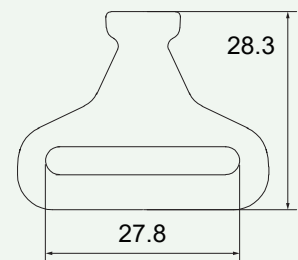

## COMPARISON

### CA-0700A Regular



### CA-0810C S



**PRODUCTS  
EXTENSION**

應用延伸

BUCKLE

EXTENSION

**C0001E**



**HO-FED035**



BELT RETRACTOR

**HO-TER2349**



**CA-1502A**

Waist buckle



AUTO PART

**ID Badge-301**



**Keychain-201**



HOOK PART

**Keychain-301**



**Keychain-501**



LOCK STRIKER

LATCH

**Keychain-502**



**Keychain-801**



HINGE

**Tool Bag-01**



**Tool Bag-02**



**Tool Bag-03**



**Tool Bag-04**



BUCKLE

EXTENSION

BELT RETRACTOR

AUTO PART

HOOK PART

LOCK STRIKER

LATCH

HINGE

# SEAT BELT RETRACTOR

BUCKLE

**CD-0306A-A01**

24.4"+47"



**CD-0410G1-A01**

24.4"+47"



EXTENSION

BELT  
RETRACTOR

**CD-0600A-A01**

24.4"+47"



**CD-0700A-A01**

24.4"+47"



AUTO PART

**CQ-200A-B01**

24.4"+47"



**CQ-201A-C01**

24.4"+47"



HOOK PART

**C0100E-Q501E-15**

24.4"+47"



**C0100E-Q601E-20**

24.4"+47"



LOCK STRIKER

LATCH

**CR-501E-2001**

24.4"+47"



**HO-FEC-028A**

60"



HINGE



**HO-FEC056**

48.5"+4.7"



**HO-FES016**

47"



**HO-FEC017**

35"+11"



**HO-FEB029**

11.8"



**HO-FEB005K3**

120"



**HO-FEC041**

40"+6.5"



**HO-FEB003C**

118"



**HO-FEB028**

118"



**HO-FEB016**

120"



**HO-FEP041**

40"+6.5"



BUCKLE

EXTENSION

BELT RETRACTOR

AUTO PART

HOOK PART

LOCK STRIKER

LATCH

HINGE

BUCKLE

EXTENSION

BELT RETRACTOR

AUTO PART

HOOK PART

LOCK STRIKER

LATCH

HINGE

**CY-003A**

T : 2.8mm  
STEEL

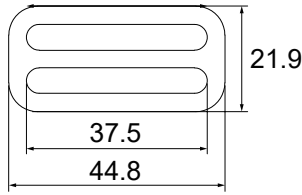

**CY-004A**

T : 3.2mm  
STEEL

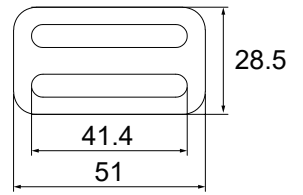

**CY-005A**

T : 3.5mm  
STEEL

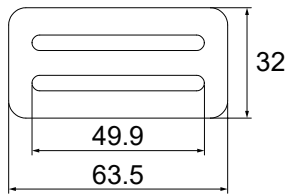

**CY-006A**

T : 1.8mm  
STEEL

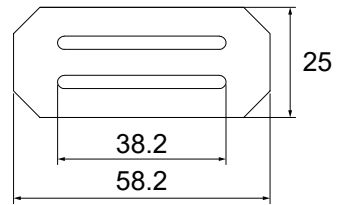
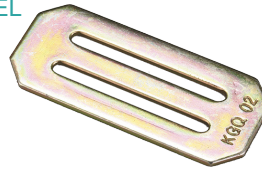

**CY-007A**

T : 2.5mm  
STEEL

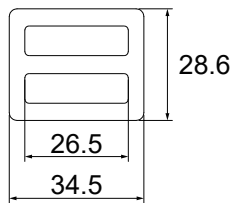

**CY-008BA**

Hole : 12.7mm&15.7mm  
T : 4mm  
STEEL

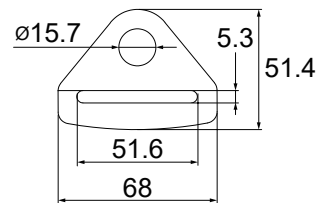

**CY-011B**

T : 4mm  
STEEL

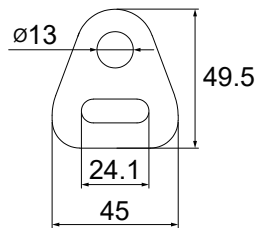

**CY-015ABA**

T : 3mm  
STEEL

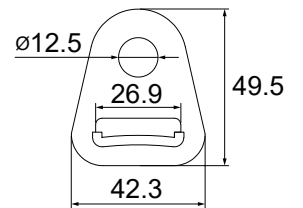

**CY-016A**

STEEL+PA6

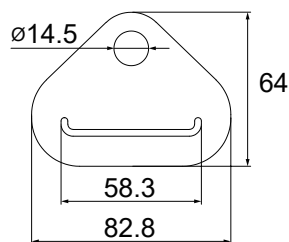

**CY-017A**

T : 3mm  
STEEL

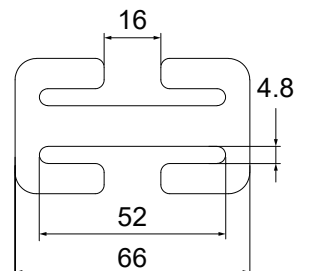

### CY-022A

T : 5mm  
STEEL

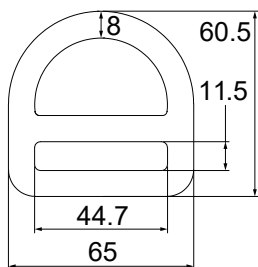

### CY-039A

T : 5mm  
STEEL

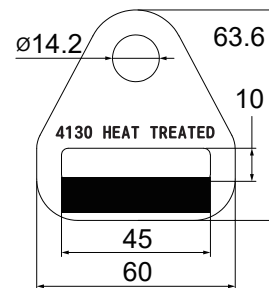

### CY-041A

T : 4.4mm  
Zinc Alloy

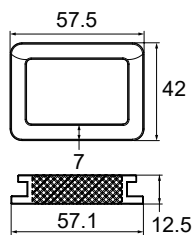

### CY-044AA

T : 2.5mm  
STEEL+ABS

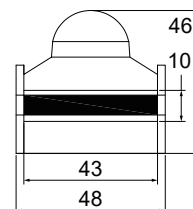

### CY-045A

T : 2.3mm  
STEEL+ABS

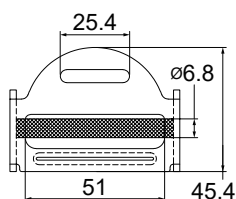

### CY-046A

T : 3mm  
ALUMINUM

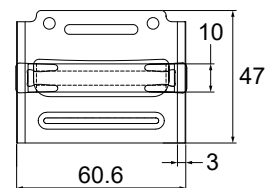

### CY-048AA

T : 3mm  
STEEL+ABS

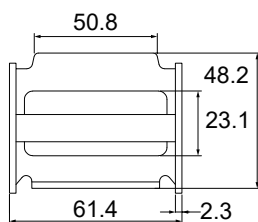
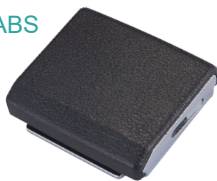

### CY-049A

T : 4.5mm  
PE

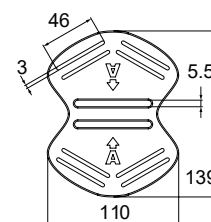

### CY-050A 粗

T : 2.3mm  
STEEL

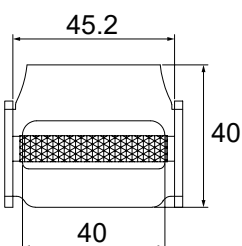
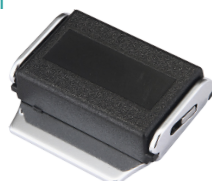

### CY-054B

T : 2.2mm  
PE

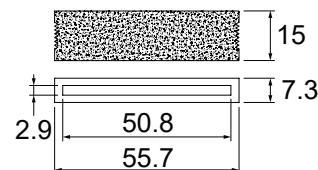

BUCKLE

EXTENSION

BELT RETRACTOR

AUTO PART

HOOK PART

LOCK STRIKER

LATCH

HINGE

BUCKLE

EXTENSION

BELT RETRACTOR

AUTO PART

HOOK PART

LOCK STRIKER

LATCH

HINGE

**CY-901AC**

Hole : 16.3mm&15.2mm  
STEEL+ABS

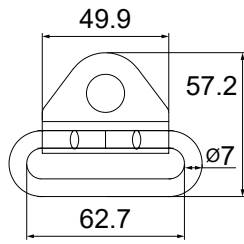

**CY-901AB**

Hole : 14.25mm  
STEEL

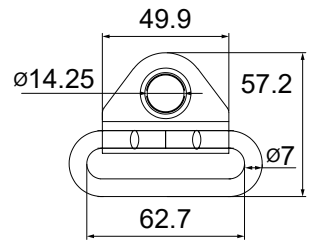

**J243B**

STEEL

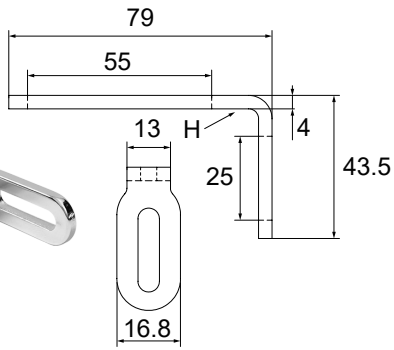

### TC-010AA

T : 4.2mm  
STEEL

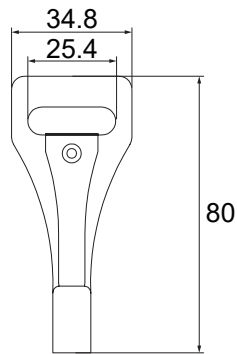

### TC-020AA

T : 2.35mm  
STEEL

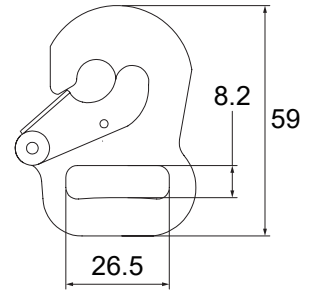

### TC-030AA

T : 4mm  
STEEL

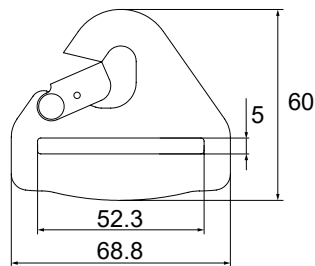

### TC-050

T : 4.2mm  
STEEL

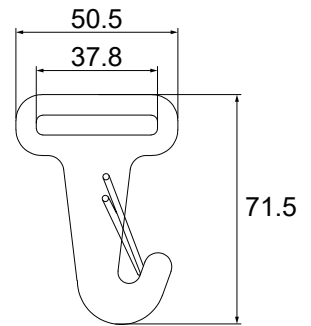

### HO-TB-005

88mm\*48mm  
STEEL

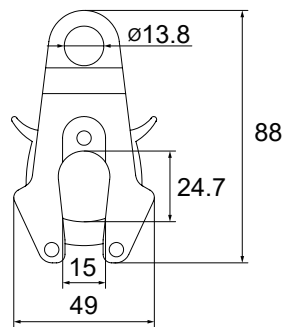

### HO-TB-006

ø11mm  
STEEL

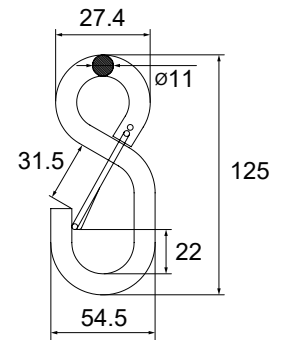

### HO-TB-007

ø8.8mm  
STEEL

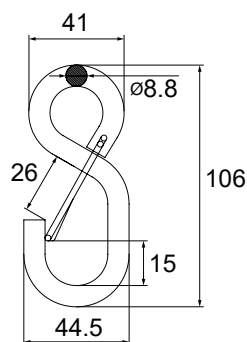

### HO-TB-008

ø9.5mm  
STEEL

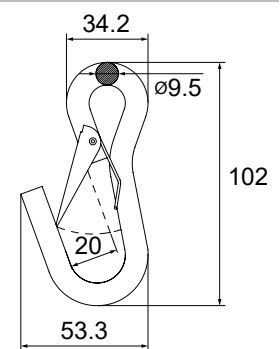

### HO-S2511

146.5mm\*65.1mm  
SS304

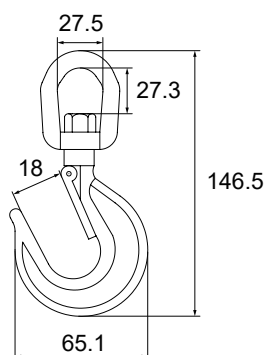

### HO-S2311

99.5mm\*48.2mm  
SS304

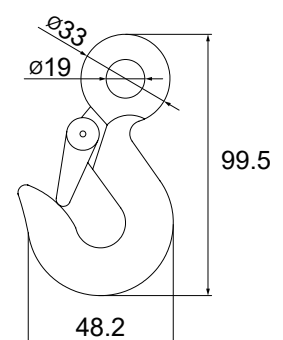

BUCKLE

EXTENSION

BELT RETRACTOR

AUTO PART

HOOK PART

LOCK STRIKER

LATCH

HINGE

# HOOK

## 安全钩

BUCKLE

EXTENSION

BELT RETRACTOR

AUTO PART

HOOK PART

LOCK STRIKER

LATCH

HINGE

### HO-S325X

L : 88.5mm  
SS316

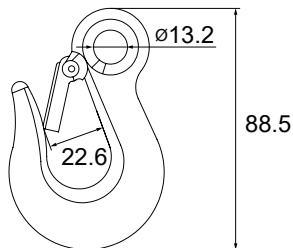

### HO-S3387

80mm\*29.6mm  
SS304

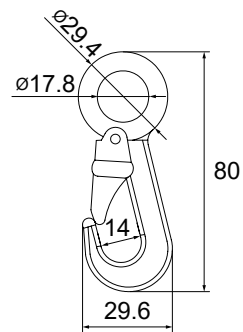

### HO-S247H

74.1mm\*30.4mm  
SS304

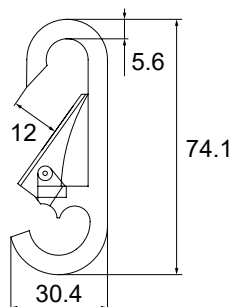

### HO-S247A

79mm\*26mm  
SS304

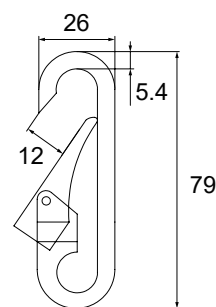

### HO-S2470

49.5mm\*25mm  
SS304

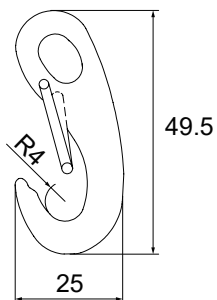

### HO-S24505X

7.8mm  
SS316

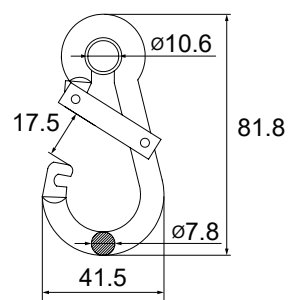

### HO-TB004

8mm  
SS304

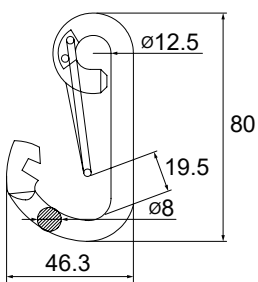

### HO-S2430

6mm  
SS304

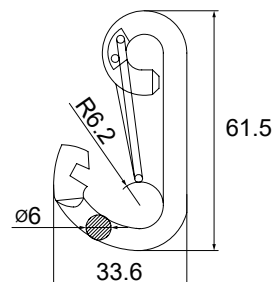

### HO-S24502NX

5.8mm  
SS304

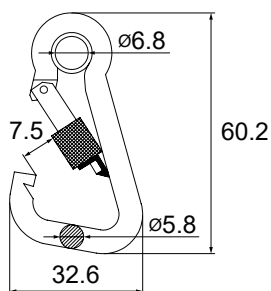

### HO-S2450NX

6mm  
SS304

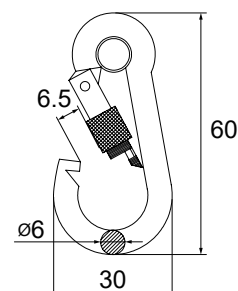

### HO-S24501X

ø5.8mm  
SS304

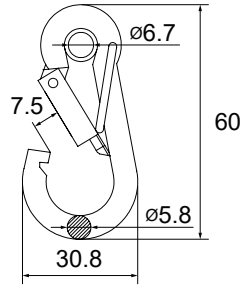

### HO-S2450X

ø4.8mm  
SS304

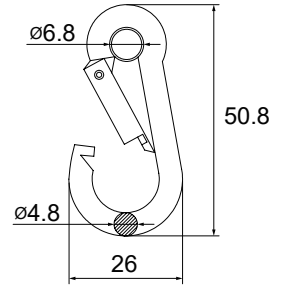

### HO-S8751

ø4.8mm  
SS316

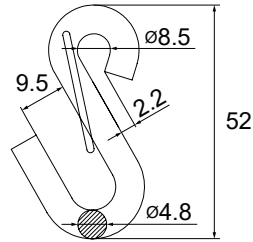

BUCKLE

EXTENSION

BELT RETRACTOR

AUTO PART

**HOOK PART**

LOCK STRIKER

LATCH

HINGE

# HOOK

## 安全钩

BUCKLE

EXTENSION

BELT RETRACTOR

AUTO PART

HOOK PART

LOCK STRIKER

LATCH

HINGE

### HO-S0181

ø6mm  
SS304

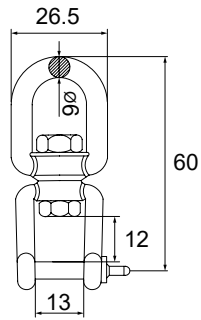

### HO-S0180

ø9.3mm  
SS316

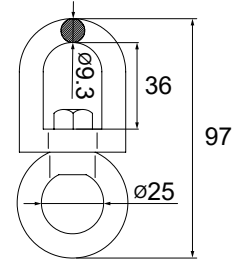

### HO-S370F

ø4.7mm  
SS304

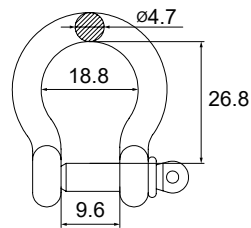

### HO-S3193

56mm\*45.2mm  
SS316

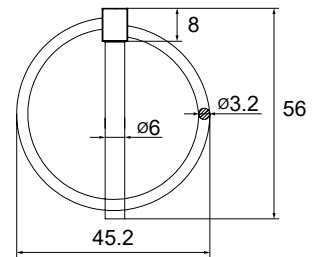

### HO-S3217

ø4.8mm  
SS304

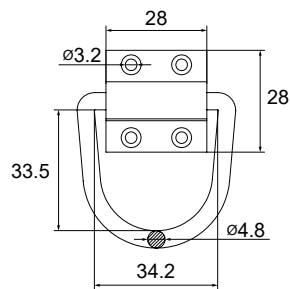

### HO-S3218-0003

SS304

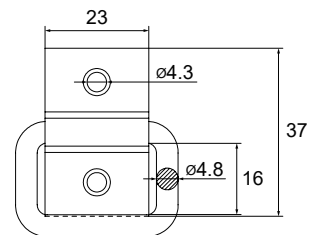

### HO-S3110

SS304

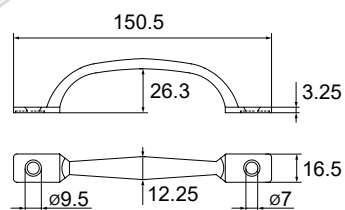

### HO-S322H-0050

SS304

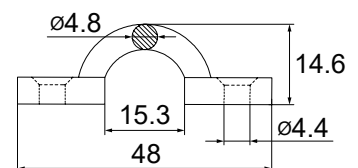



YB-001A

STEEL

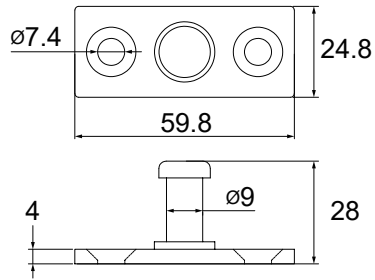

YB-002A

STEEL

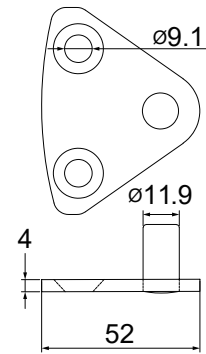

YC-010B

STEEL

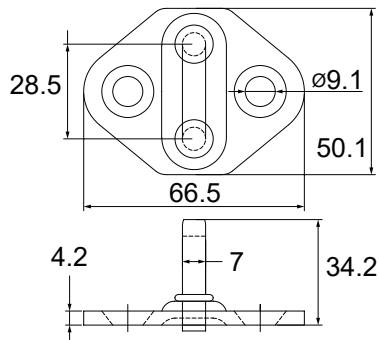

YC-011A 長

STEEL

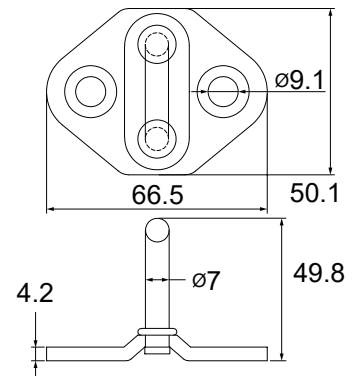

YC-012A

STEEL

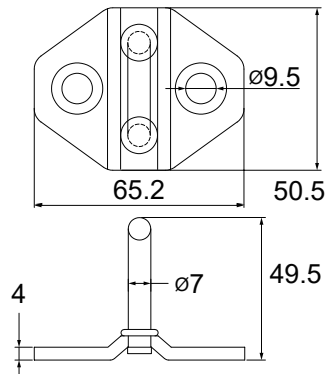

YC-012B

STEEL

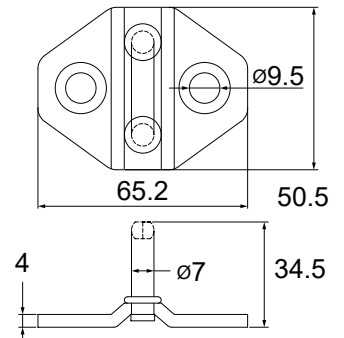
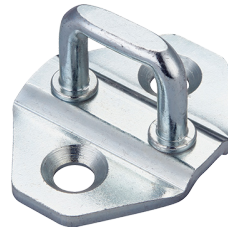

YC-021A

STEEL

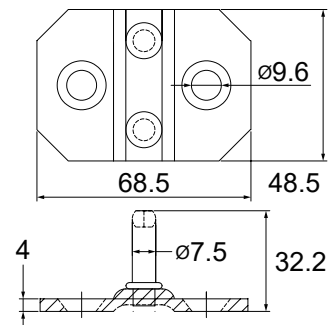

YC-022A

STEEL

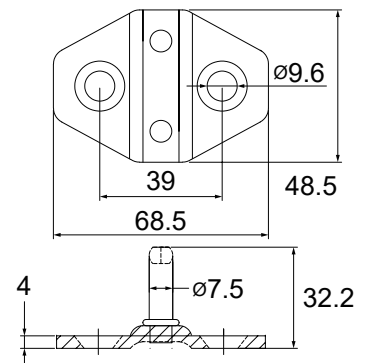
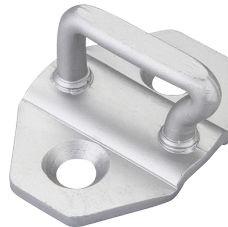

YC-023A

STEEL

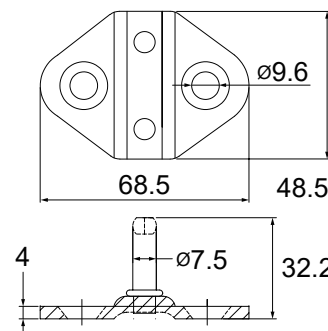

YC-024A

STEEL

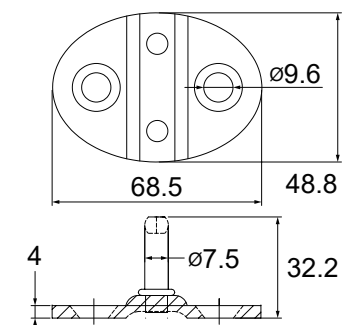

BUCKLE

EXTENSION

BELT RETRACTOR

AUTO PART

HOOK PART

LOCK STRIKER

LATCH

HINGE

# LOCK STRIKER

車鎖

BUCKLE

**YA-001 L/R**

STEEL



**YA-002 L/R**

STEEL



EXTENSION

BELT RETRACTOR

**YA-003 L/R**

STEEL

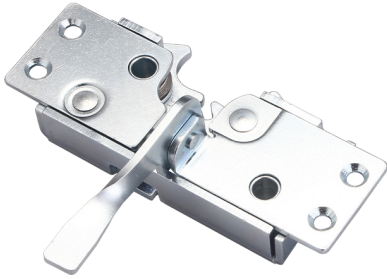

**YA-004 L/R**

STEEL

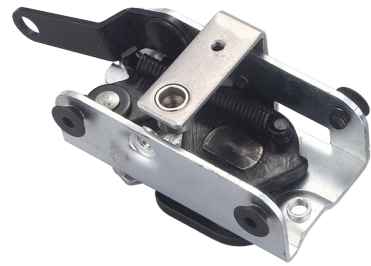

AUTO PART

**YA-005**

STEEL



**YA-006**

STEEL



HOOK PART

LOCK STRIKER

LATCH

HINGE

# LATCH 扣件

**TA-001A**  
STEEL

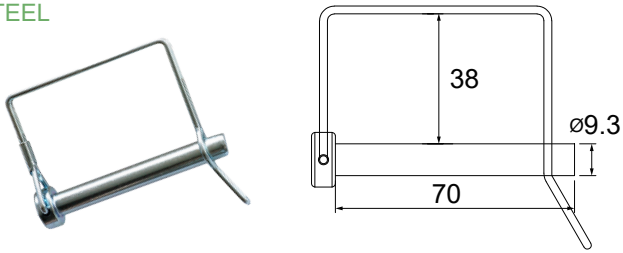

**TA-002A**  
STEEL

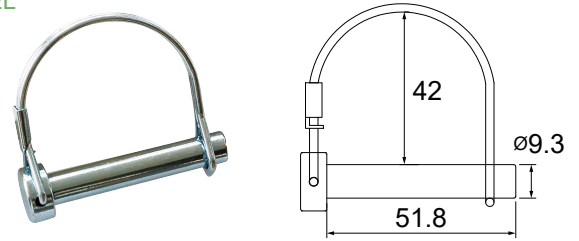

**TA-003A**  
STEEL

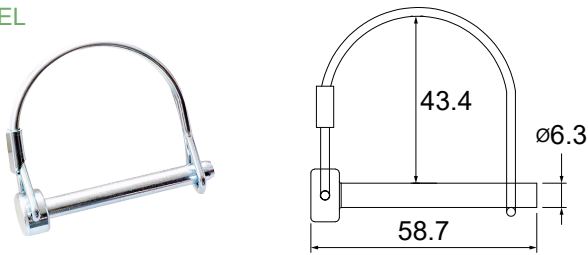

**TB-001A**  
SS304



**TB-002A**  
SS304

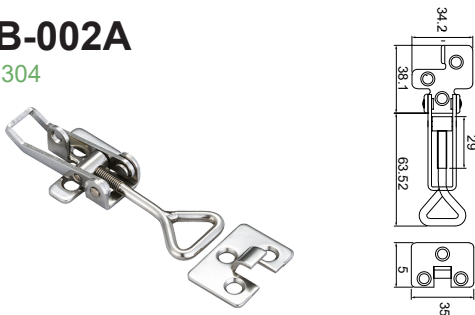

**TB-003A**  
SS304



**TB-003B**  
SS304



**TB-004A**  
STEEL / SS304



**TB-004B**  
STEEL / SS304

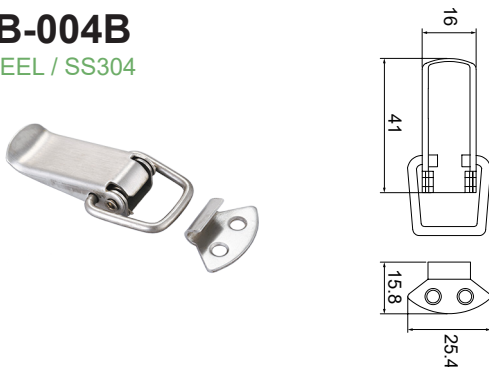

**TB-005A**  
STEEL

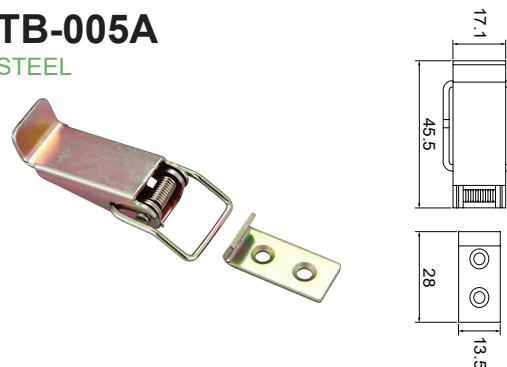

BUCKLE

EXTENSION

BELT RETRACTOR

AUTO PART

HOOK PART

LOCK STRIKER

LATCH

HINGE

# LATCH

## 扣件

BUCKLE

### TB-006AA

STEEL / SS304

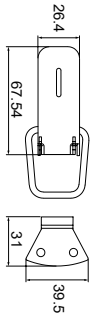

### TB-006BA

STEEL / SS304

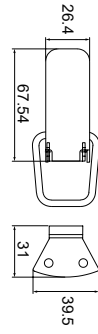

EXTENSION

BELT RETRACTOR

### TB-010AA

STEEL

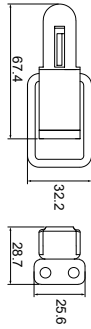

### TB-011AB

STEEL / SS304

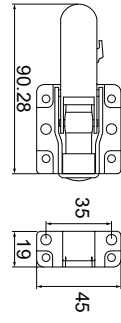
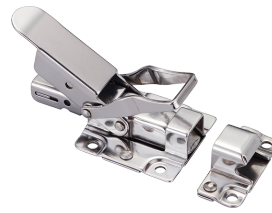

AUTO PART

HOOK PART

### TB-015A

STEEL / SS304

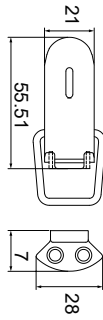

### TB-015B

STEEL / SS304

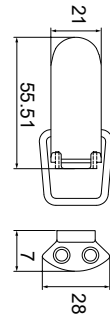

LOCK STRIKER

### TB-025A

SS304

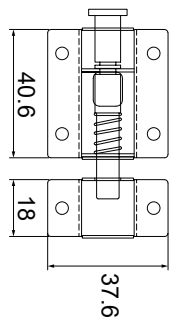
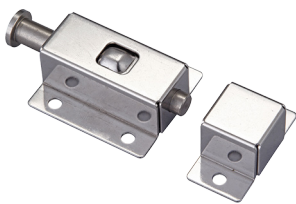

### TB-026A

SS304

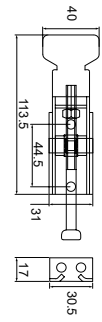

LATCH

HINGE

### TB-027A

SS304

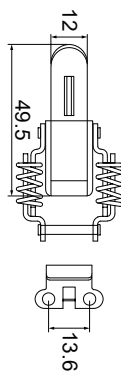
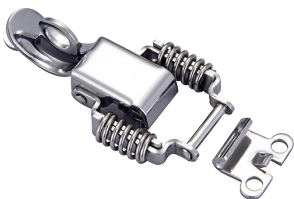

### TB-027B

SS304

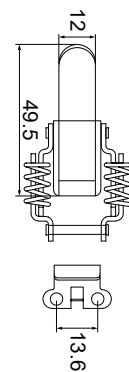
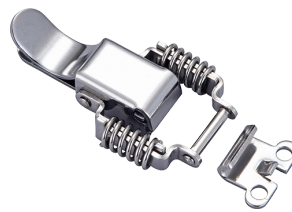

**TB-030A**

SS304



**TB-031A**

SS304

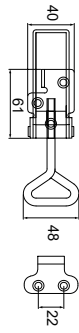

**TB-032A**

SS304

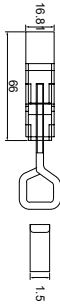

**TB-033A**

STEEL

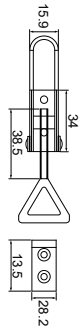
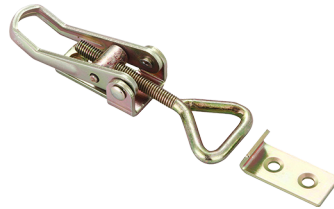

**TB-034AA**

SS304

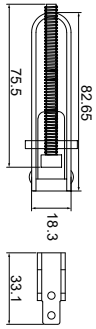

**TB-035A**

SS304

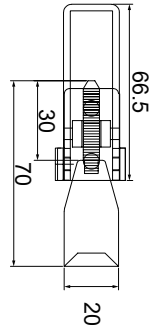

**TB-036A**

SS304

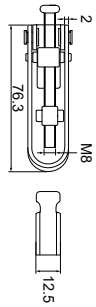

**TB-037A**

SS304

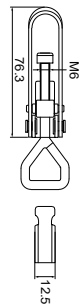

**TB-039A**

SS304

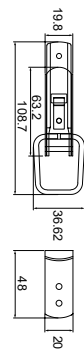

# HINGE

## 鉸鏈

BUCKLE

### YD-001

96×102×6.2mm  
STEEL

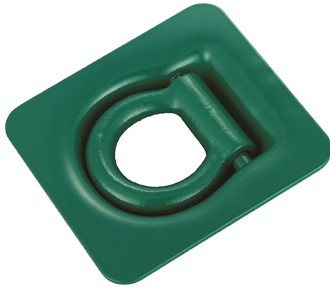

EXTENSION

### YE-010L/R

117×187×8mm  
STEEL



BELT RETRACTOR

### YE-020L/R

75×164×6mm  
STEEL

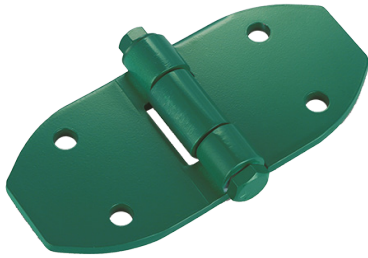

### YE-021L/R

75.5×210×6mm  
STEEL



AUTO PART

### YE-030L/R

67×24×4.2mm  
STEEL



### YE-031L/R

63×288×6.2mm  
STEEL



HOOK PART

### YE-032L/R

59.5×188×3.5mm  
STEEL



### YE-040L/R

74×209×9mm  
STEEL



LOCK STRIKER

LATCH

HINGE

**NOTE**



2024

**HOMER**  
HARDWARE INC.



 +886-4-727-3349

 +886-4-724-6499

 888@homer888.com.tw

 www.homer888.com

 NO 248, BAObU RD.,  
CHANGHUA CITY 500049 TAIWAN, R.O.C.  
500 彰化市寶廊路 248 號